ARTICLE CODE	DESCRIPTION
HNC-7001	Transport undercarriage for HNC-0002 - 2 PA swivel + 2 fixed castors - RVS forks - PE closed frame

BRAND

Qubb

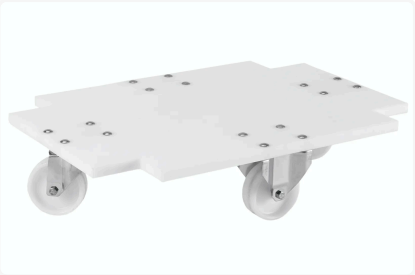

PRODUCT DESCRIPTION

Transport trolley suitable for storage bin HNC-0001
Closed frame made of high molecular weight low pressure polyethylene
Forks: stainless steel
Number of wheels: 4 (2 fixed wheels, 2 swivel wheels), without brakes; Ø 125 mm
Load capacity: 400 kg

SPECIFICATIONS

Length (mm)	750
Width (mm)	550
Height (mm)	180
Net weight (kg)	13.9
Matter	High density polyethylene
Color	White

TECHNICAL DETAILS

ETIM	EC004063
MOQ sales (Pc.)	1